

# THE CITY OF NAPOLEON

BUILDING & ZONING DEPARTMENT

255 W. RIVERVIEW

(419)592-4010

**Sign Permit**

**Permit Number:** SG2007-20

Page 1 of 1

Printed: 11/2/2007

**ADDRESS:**

**1404 Scott St.**

**Applicant**

**Name:** Toledo Sign  
**Address:** 2021 Adams St

**Approval Date:** 11/2/2007  
419-244-4444

**Owners**

**Name:** MTC Properties  
**Address:** 7635 Chestnut Ridge Ln  
Maumee, OH 43537

**Phone:** 419-445-0000

**Contractors**

**Contractor Type:** Sign  
**Name:** Toledo Sign  
**Address:** 2021 Adams St

Toledo, OH 43624

**Phone:** 419-244-4444

**Fees and Receipts:**

Number	Description	Amount
FEE2007-637	Sign (Auto)	\$35.00

**Total Fees:** \$35.00

RCPT2007-466		\$35.00
--------------	--	---------

**Total Receipts:** \$35.00

sign

APPLICANTS SIGNATURE: \_\_\_\_\_ DATE: \_\_\_\_\_

REMINDER: YOU MUST CALL (419)592-4010 FOR AN INSPECTION

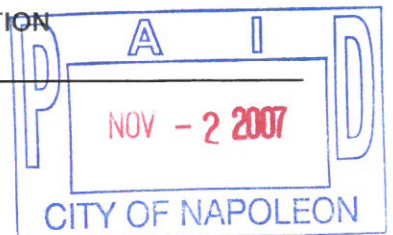



CITY OF NAPOLEON  
 BUILDING & ZONING DEPARTMENT  
 255 W. Riverview Avenue, PO Box 151, Napoleon, OH 43545  
 Phone: 419-592-4010 - Fax: 419-599-8393

APPLICATION FOR SIGN PERMIT

LOCATION OF PROPERTY: 1404 N. Scott St.

OWNER NAME: MTC Properties PHONE: 419-445-0000

OWNER ADDRESS: 7635 Chestnut Ridge Lane, Maumee, OH 43537

CONTRACTOR NAME: Toledo Sign PHONE: 419-244-4444

IS CONTRACTOR REGISTERED WITH THE CITY OF NAPOLEON?  YES  NO

**SIGN INFORMATION**

TYPE:  POST  WALL  GROUND  AWNING

DIMENSIONS: 5x7 = TOTAL S.F. 35

\*\* PLEASE INCLUDE ANY AND ALL SITE PLANS AND PLANS OF ABOVE SIGNS.

**FEES:**

\$35.00 BASE UP TO 50 S.F. OF SIGN, PLUS \$0.20 PER ADDITIONAL S.F., NOT TO EXCEED \$150.00

\$5.00 FLAT FEE FOR TEMPORARY SIGNS, TEMPORARY SPECIAL EVENT SIGNS, AND PORTABLE SIGNS OTHER THAN THOSE EXEMPT FROM FEE.(SEE BELOW)

NO FEE REQUIRED FOR TEMPORARY AND EASILY REMOVABLE 1<sup>ST</sup> AMENDMENT SIGNS, OR SIGNS RELATED TO RELIGIOUS OR CHARITABLE CAUSES OR EVENTS.

MTC Properties

David O. [Signature]  
 APPLICANTS SIGNATURE

11-2-07  
 DATE

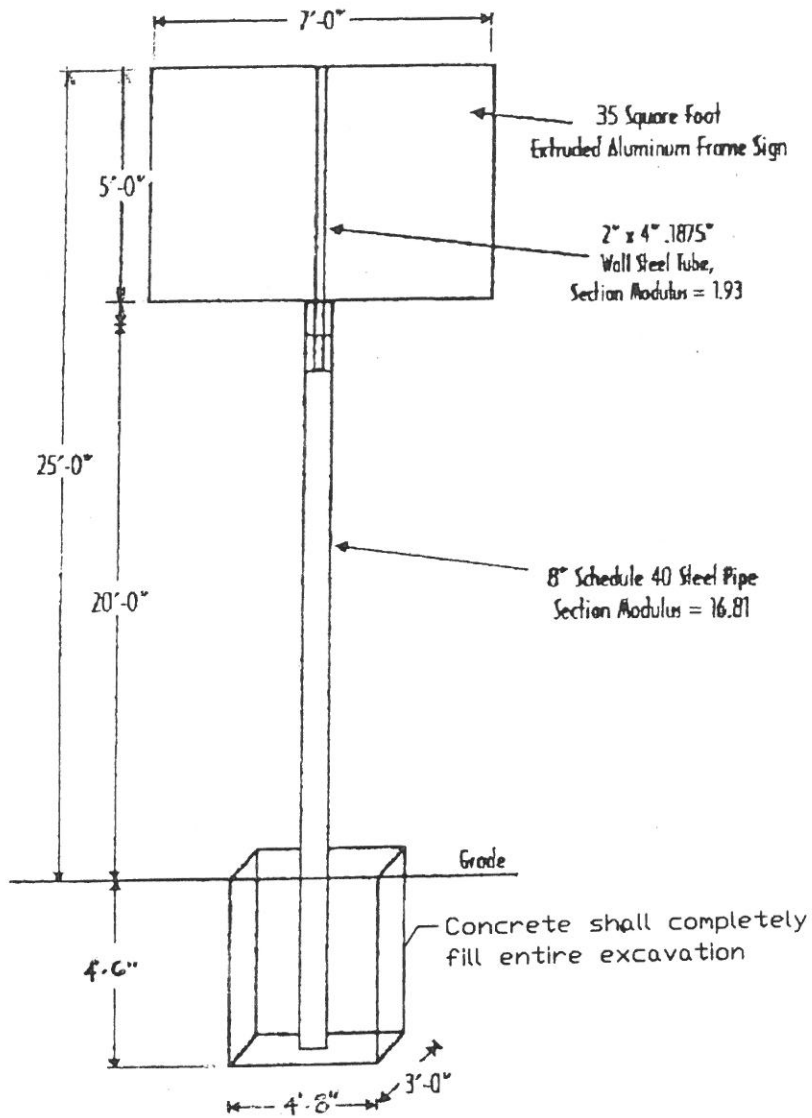

Min. concrete: 3000 psi.  
 Min. soil bearing: 2000 psf.

Secondary Support

$$\frac{35 \times 2.5 \times 12 \times 32}{26,670} = \frac{33,600}{26,670} = 1.26 \text{ Section Modulus Required}$$

Primary Support

$$\frac{35 \times 22.5 \times 12 \times 32}{26,670} = \frac{302,400}{26,670} = 11.34 \text{ Section Modulus Required}$$



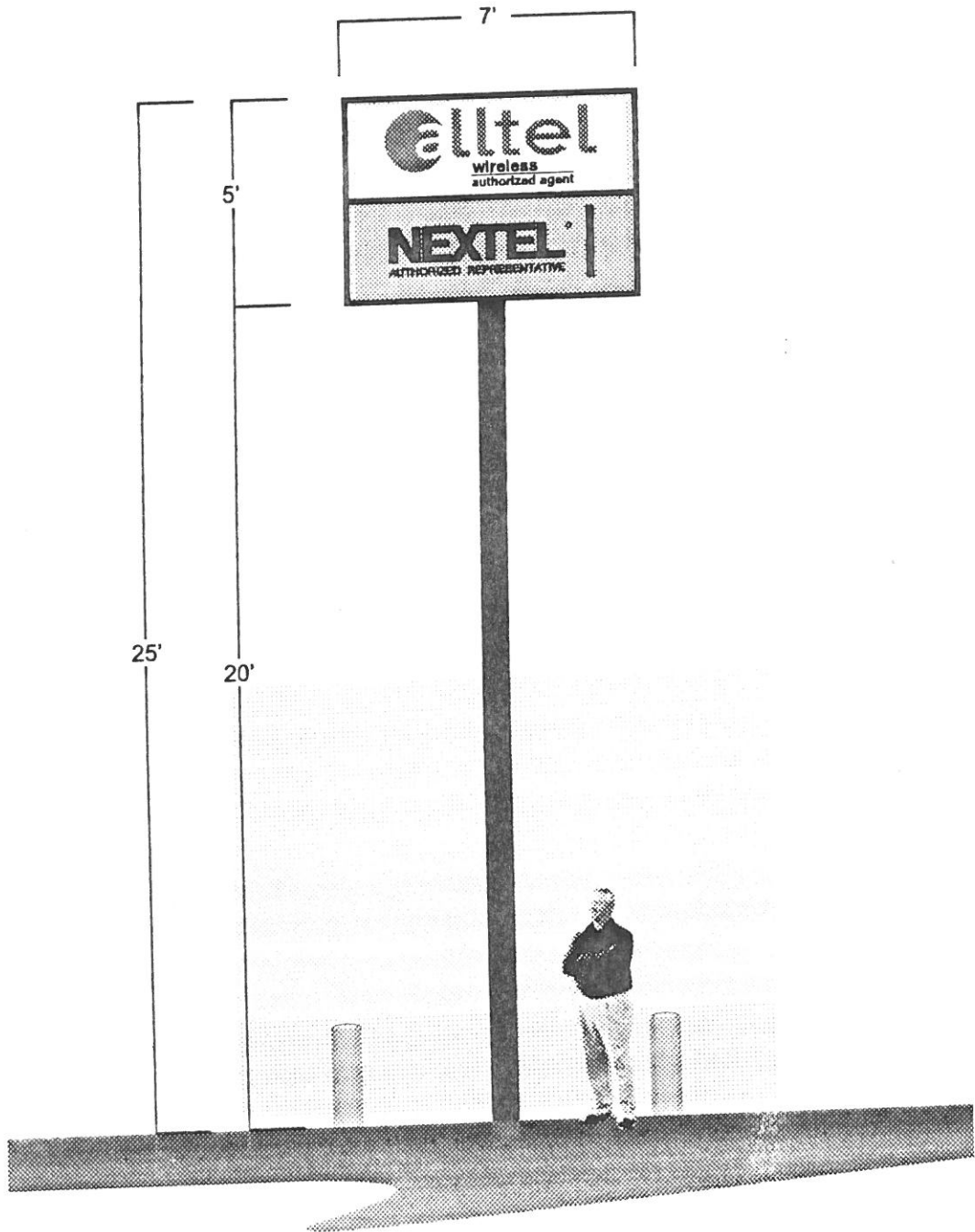

**toledo sign co.**

2021 ADAMS STREET  
 TOLEDO, OHIO 43024  
 PHONE (419) 244-4444  
 FAX (419) 244-6546

ALL SIGN DESIGNS AND CONCEPTS  
 SHOWN HERE ARE CONFIDENTIAL AND  
 THE PROPERTY OF TOLEDO SIGN  
 COMPANY. NO USE OR DISCLOSURE  
 THEREOF MAY BE MADE WITHOUT OUR  
 WRITTEN PERMISSION (C)

DATE OF  
 ORDER 08 / 30 / 31  
 REVISED 10 / 19 / 07  
 DATE  
 CODE 6779  
 NO.  
 APPROVED  
 SIGNATURE

CUSTOMER MANAHAN  
 ADDRESS

DOUBLE FACE ILLUMINATED POLE SIGN

SCALE 1/4"=1'-0" MANAHAN  
 DATE